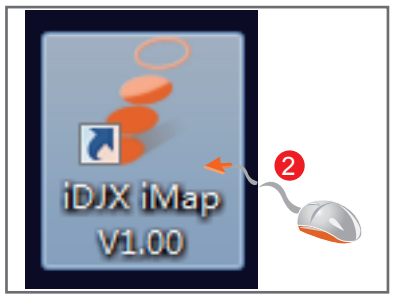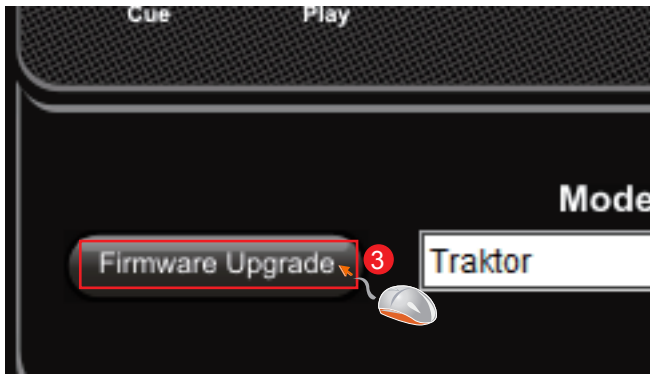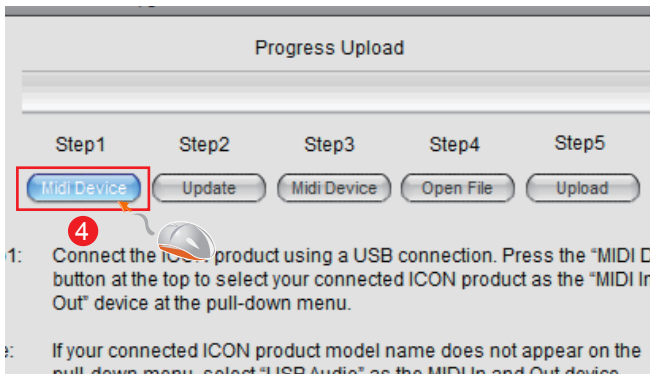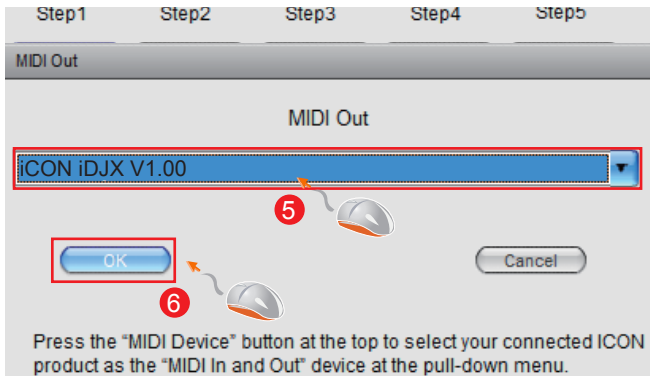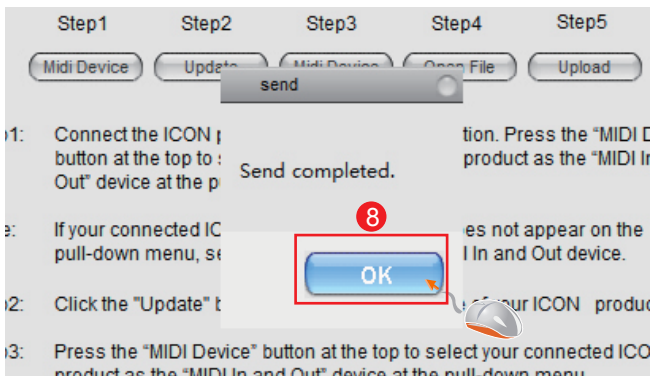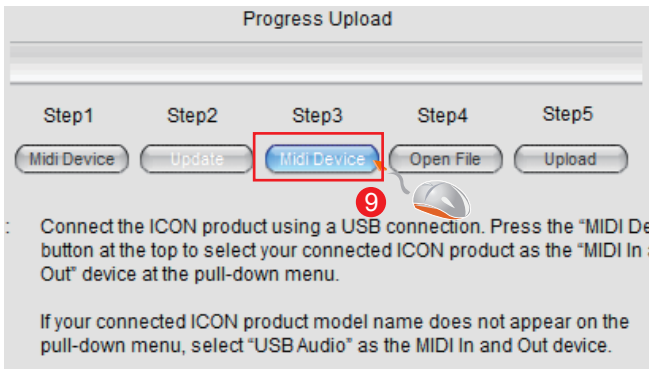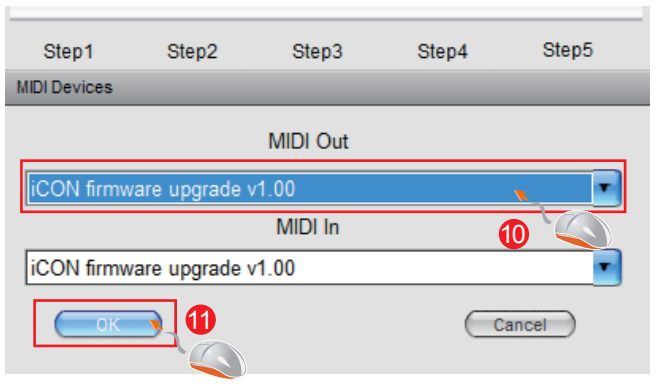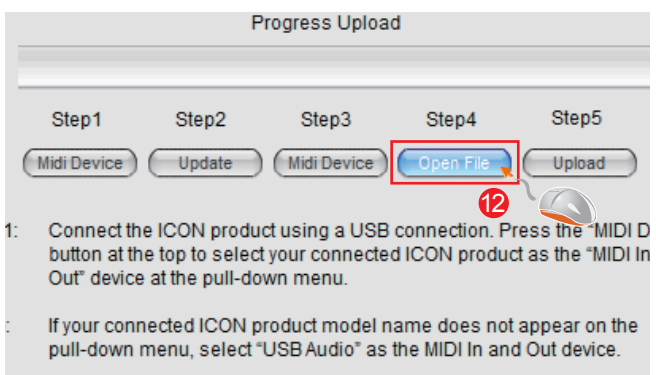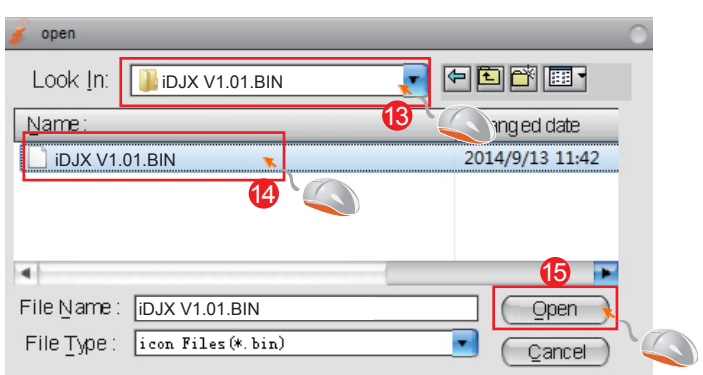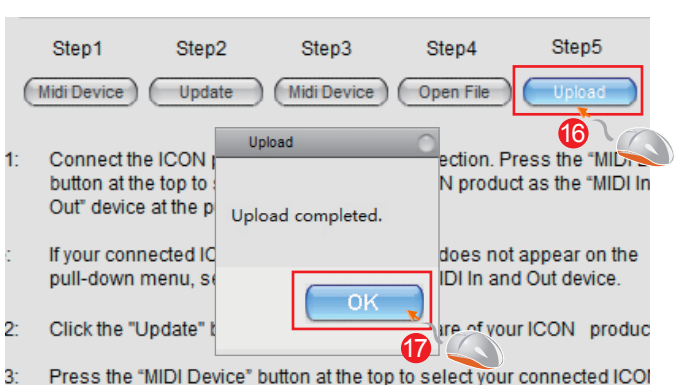iDJX functional firmware upload procedure